

Pastorale

***for oboe, voices, piano
or
clarinet, viola, cello, and piano***

Music and Poetry by Winifred Keane

Pastorale for Oboe, Voices, and Piano

Score

Winifred Keane

♩ = 120

Oboe *p*

Choir 1
Blue skies White

Choir 2

Piano *mp*

Ob. *mf p mf*

C 1
clouds floating Now a gentle breeze blows through

C 2
A gentle breeze blows through

Pno. *mf*

Pastorale for Oboe, Voices, and Piano

2
8

Ob. *mp* *p*

C 1 Sun glows These peaceful days

C 2 Sun glows

Pno. *f* *mf* *mp*

12

Ob. *mf*

C 1 Joy and good friends

C 2 Joy and good friends

Pno. *mf* *f*

Pastorale for Oboe, Voices, and Piano

17

Ob.

C 1

C 2

Pno.

mp

mf

f

22

Ob.

C 1

C 2

Pno.

pp

p

mp

Sunset bright glow of colors fading fast Moon hush

Sunset's bright glow fad- ing fast

Pastorale for Oboe, Voices, and Piano

4
26

Ob.

mp

C 1

cloaking the night

C 2

cloa-king the night

Pno.

f

29

Ob.

C 1

Hold before the beauty continues on

C 2

Beauty moves on

Pno.

mf

Pastorale for Clarinet, Viola, Cello, and Piano**

Winifred Keane

$\text{♩} = 120$

Clarinet

Viola

Cello

Piano

mp

mf

5

cl

p

5

vla

mf

vc

5

Pno.

p

mp

2/9

cl

mp *p* *mp* *mf*

vla

mf

vc

mf

Pno.

mf *p* *mf*

13

cl

mp *p*

vla

f *mp* *mp*

vc

f *mp*

Pno.

f *mp* *mf* *mp*

17

cl *mf*

vla *f* *mf*

vc *f* *mf*

Pno. *mf* *f*

22

cl

vla

vc

Pno. *mp* *mf* *f*

4
27

cl

vla

vc

Pno.

f *pp* *mp* *f* *p*

31

cl

vla

vc

Pno.

mp *pp* *mp* *mp* *f*

34

cl *mp* *pp*

vla *mf* *mp* *p*

vc *mp* *p*

Pno. *mf*

37

cl

vla *p*

vc

Pno.

Pastorale for Clarinet, Violas and Piano**

Winifred Keane

B \flat Clarinet
♩ = 120

Pastorale for Clarinet, Viola, Cello, and Piano**

Winifred Keane

Viola 1

$\text{♩} = 120$

Pastorale for Clarinet, Viola, Cello, and Piano**

Winifred Keane

Cello

$\text{♩} = 120$

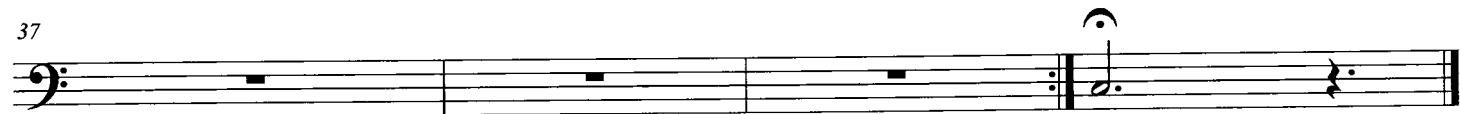
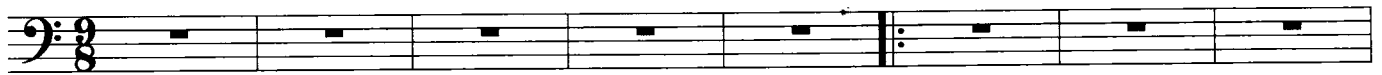

Pastorale for Clarinet, Viola, Cello, and Piano**

Winifred Keane

PIANO

$\text{♩} = 120$

Piano

mp mf

5

p mp mf

10

p mf f mp

15

mf mp mf

20

25

30

34

38
