

ASCENT

Music by Winifred Keane

Poems by Anne Morrow Lindbergh

Five Trios for Flute/Piccolo, Voice (or Bb Clarinet or Eb Alto Saxophone), and Double Bass

Presentiment

Security

Space

Ascent

Bare Trees

PRESENTIMENT

AMLindbergh Poems

Music by WKeane

♩ = 72

picc *fp* *mp* *p*

voc *mp* 3

db *fp* *mp*

col legno

am still as an au-tumn tree In

picc *mp*

voc *mp*

db

which there is no wind, No breathe of move-ment - yet

5

picc *p*

voc *fp*

db

There on a top branch, For no cause I can see, A

picc *fp* *mf* *f* *p*

voc *mf* *f*

db

sin - gle leaf os - cil - lates vi - o - lent - ly.

PRESENTIMENT

AMLindbergh Poems

Music by WKeane

picc *mp* *mf* 10 *p* *mf* *p* *mp*

voc - - - - - To

db - - - - -

picc *mp* *p* *mf* *p*

voc what thin me - lo - dy Does it

db - - - - -

picc *mf* *p*

voc dance? What

db - - - - -

picc *mp* *mf*

voc lost note vi - brates In me?

db - - - - -

PRESENTIMENT

AMLindbergh Poems

Music by WKeane

picc *mp* *p*

voc From the

db

15

picc *mf* *mp*

voc past or the fu - ture?

db

picc *f* *pp*

voc *mf* Me - mo - ry or Pre -

db

picc *fp* *mp* *p*

voc sen - ti - ment?

db *fp*

SECURITY

poem by Anne Morrow Lindbergh

music by Winifred Keane

$\text{♩} = 50$

System 1: Picc: Rest. Voc: Rest. Db: *mf* (5), *mp* (6), *p*. Lyrics: "There is".

System 2: Picc: Rest. Voc: *mf*, *p*. Lyrics: "re - fuge in a sea - shell or a star, But".

System 3: Picc: *mp*, *p*. Voc: *mf*, *p*. Lyrics: "in be - tween no - where. There is".

System 4: Picc: Rest. Voc: *mf*, *p*. Lyrics: "peace in the im - mense".

SECURITY

poem by Anne Morrow Lindbergh

music by Winifred Keane

picc

voc

db

or the small, be- tween the

picc

voc

db

two, not at all.

10

picc

voc

db

p *p* *mf*

picc

voc

db

The pla - net in the sky

fp

SECURITY

poem by Anne Morrow Lindbergh

music by Winifred Keane

15

picc

voc/
vla

db

the sea-shell on the ground, And

mp *mf* *p*

picc

voc/
vla

db

though all heav'n and earth be-tween them lie - no

mp

picc

voc/
vla

db

peace is to be found else-where.

mf

20

picc

voc/
vla

db

Oh you who turn for

mp

SECURITY

poem by Anne Morrow Lindbergh

music by Winifred Keane

picc

voc/
vla

db

re - fuge, learn from wo - men who have al - ways

p *fp*

picc

voc/
vla

db

known the on - ly

p *mp*

25

picc

voc/
vla

db

roads that life has shown to be se - cure.

mp *p*

picc

voc/
vla

db

How sure the path a nee - dle fol - lows,

p *mp* *fp*

SECURITY

poem by Anne Morrow Lindbergh

music by Winifred Keane

30

picc

voc/
vla

db

mf or a star! *mp* The near, *mf* the far

picc

voc/
vla

db

p with what com - pare the

picc

voc/
vla

db

light *fp* re - flec - ted from a thim - ble's

picc

voc/
vla

db

mf stare un - less on high, Arc - tu - rus' eye?

SECURITY

poem by Anne Morrow Lindbergh

music by Winifred Keane

35

picc

voc/
vla

db

p

The near, the far But in be- tween Oh where

picc

voc/
vla

db

mp

is com- fort to be seen?

5

mp

picc

voc/
vla

db

40

5

mf

p

6

There is

picc

voc/
vla

db

mp

pp

re- fuge in a sea- shell or a star, But

fp

SECURITY

poem by Anne Morrow Lindbergh

music by Winifred Keane

SPACE

AMLindbergh Settings

Music by WKeane

fl $\text{♩} = 60$
p

voc *mf*

db *mp*

For beau-ty, for sig-ni-fi-cance it's space We need;

fl 5

voc

db

and since we have no space to-day In which to frame the

fl

voc

db

act, the word, the face Of beau-ty, it's no lon-ger beau-ti-ful.

SPACE

AMLindbergh Settings

Music by WKeane

fl

voc

db

A tree's sig - ni - fi - cant when it's a -

10

fl

voc

db

lone, Stan - ding a - gainst the sky's wide o - pen face;

fl

voc

db

A sail, spark - white u - pon the space of sea, Can pin a whole hor -

SPACE

AMLindbergh Settings

Music by WKeane

fl 15

voc

i - zon in - to place. En - com - passed by the dark,

db

fl

voc

a can - dle flow'rs. Cre - a - ting space a - round it as it tow'rs,

db

fl

voc

Giv - ing the room a shape, a form, a name;

db

SPACE

AMLindbergh Settings

Music by WKeane

20

fl

voc

db

Sig - ni - fi - cance is born with - in a frame. A

25

fl

voc

db

word falls in the si - lence like a star, Sear - ing the

fl

voc

db

emp - ty heav - ens with the scar Of beau - ti -

SPACE

AMLindbergh Settings

Music by WKeane

fl

voc

db

ful and sol - i - ta - ry flight A - gainst the

fl

voc

db

30

dark and speech - less space of night.

ASCENT

poem by Anne Morrow Lindbergh

music by Winifred Keane

$\text{♩} = 144$ detached

picc

voc

db

picc

voc

db

Plunge deep

Plunge deep in - to the

picc

voc

db

sky,

O wing of the soul.

picc

voc

db

Reach past the last pin - na - cle of speech in - to the

ASCENT

poem by Anne Morrow Lindbergh

music by Winifred Keane

10

picc *p*

voc vast in - ar - ti - cu - late face of si - lence.

db *f*

picc *mp* *f*

voc *f* Out - leap *mf* the tur - bu - lent

db *f* *mf*

picc *mp*

voc *mp* gust from for - est, or the dust spi - ral - ling from the

db *mp*

15

picc *mf* *p* *f* *mp*

voc plain, A yel - low

db *mp*

ASCENT

poem by Anne Morrow Lindbergh

music by Winifred Keane

picc

voc

db

stain, swift - ly e - rased a - gain

p

picc

voc

db

in trace - less tracts of space.

mf

20

picc

voc

db

Up, up be - yond the gid - dy peaks of fear, the gla - cial

picc

voc

db

fields of doubt, the sheer cliffs of de - spair;

ASCENT

poem by Anne Morrow Lindbergh

music by Winifred Keane

mp 25

picc

voc

db

Climb the steep stair of air. There, where the gim-let

picc

voc

db

screw of height - dri - ven hawk pier - ces the blue,

picc

voc

db

Pur - sue!

picc

voc

db

There, where the

mp

mp

p

$\text{♩} = 120$ legato

ASCENT

poem by Anne Morrow Lindbergh

music by Winifred Keane

30 to flute

picc

voc

db

wing has ceased to beat for its own vic - to - ry or de -

picc

voc

db

feat, Find, far be - hind the pale cloud - pas - tures of the mind,

picc

voc

db

the un - bro - ken blind bright - ness of sheer

35

picc

voc

db

at - mos - phere.

ASCENT

poem by Anne Morrow Lindbergh

music by Winifred Keane

serene

picc

voc

db

Here, crys - tal - line,

40

picc

voc

db

deep, full, se- rene, Here flows the still, un - fa- thomed

picc

voc

db

ri - ver of re - pose. Here out of sight, un

45

picc

voc

db

seen but known, Here glides the stream of com- pas - sion. Here a

ASCENT

poem by Anne Morrow Lindbergh

music by Winifred Keane

picc

voc

db

lone may rest the stran - gled breast of

picc

voc

db

long - im - pas - sioned flight.

mp

p

picc

voc

db

mf

f

50

picc

voc

db

Here soar with more than

f

ASCENT

poem by Anne Morrow Lindbergh

music by Winifred Keane

picc

mf mp

voc

wing a - bove earth's floor;

db

picc

p mp

voc

Here ride lim - it - less on a tide no

db

mp

picc

p

voc

hawk has e-ver tried. Here turn

db

picc

mp

voc

in mar - ble - firm se - cu - ri - ty;

db

ASCENT

poem by Anne Morrow Lindbergh

music by Winifred Keane

55

picc *mf*

voc Here learn to piv - ot on a nee - dle - point E ter - ni - ty.

db *mf*

picc *f* *mp*

voc

db

to piccolo

picc *p*

voc *p* Here whole at last a

db *fp*

60

picc

voc bove the hal - ting flight that blind - ly

db

ASCENT

poem by Anne Morrow Lindbergh

music by Winifred Keane

picc

voc

db

mf

rose to gain a hid - den height,

picc

voc

db

pp

mp

mp

picc

voc

db

mf

f

65 *detached*

5/4

Wing of the soul re - pose, se

picc

voc

db

f

mp

mp

70

rene in the stream of Love.

BARE TREE

Poem by AM Lindbergh

Music by Winifred Keane

spoken: Already I have shed the leaves of youth,
Stripped by the wind of time down to the truth Of winter branches.

voc

fl *mp*
8ve up
Li - near and a - lone I stand, a

sax

db *p*
8ve down
pizz/nails

voc

fl *mf*
lens for lives be - yond my own A

sax

db *mf*

voc

fl
frame through which a - noth - er's fire may

sax

db

BARE TREE

AM Lindbergh Poems Music by Winifred Keane

spoken: The pattern of my boughs, an open chart Spread on the sky, to others may impart
Its leafless mysteries that once I prized, Before bare roots and branches equalized;
Tendrils that tap the rain or twigs the sun Are all the same; shadow and substance one.

BARE TREE

AM Lindbergh Poems Music by Winifred Keane

voc

fl

sax

db

side, There's noth-ing left to shield noth-ing to hide.

mp *mf*

voc

fl

sax

db

Blow through me ,Life, pared down at last to

arco/legato

voc

fl

sax

db

bone, So fra - gile and so fear - less have I grown!

f *mp*

PRESENTIMENT-

picc

AMLindbergh Settings

music by WKeane

SECURITY-

AMLindbergh Settings

Music by WKeane

$\text{♩} = 50$ Flute

5 *mf* *p*

10 *mp* *p* *mf*

15 *p* *mp*

20 *mf* *mp*

25 *p* *mp* *p*

30 *mp* *mf* *mp* *mf*

35 *p* *mp*

40 *pp* *mp* *pp* *mf* *mp* *fp*

45 *fp*

SPACE

AMLindbergh Poems

Music by WKeane

Flute

$\text{♩} = 60$ *breathy* *mp* 5

10

15

20

25

30

pp

ASCENT

AMLindbergh settings

Music by WKeane

(piccolo/flute)

$\text{♩} = 144$ piccolo detached

ASCENT

AMLindbergh settings

Music by WKeane

30 *to flute*

35

serene

40

45

50

p

mp

mf

f

mf

mp

p

mp

p

ASCENT

AMLindbergh settings

Music by WKeane

55 *mf*

f *mp*

to piccolo *p*

60 *mp* *pp*

65 *mf* detached

70 *f* *mp*

PRESENTIMENT

AMLindbergh Poems Music by WKeane

Eb Alto Sax

J = 72 *mp*

I am still as an au - tumn tree In
which there is no wind, No breathe of move - ment - yet
5 There on a top branch, For no cause I can see, A
sin - gle leaf os - cil - lates vi - o - lent - ly.
10 *mp* To what thin me - lo - dy Does it
dance? What lost note vi - brates In me?
15 From the past or the fu - ture?
mf Me - mo - ry or Pre - sen - ti - ment?

SECURITY

AMLindbergh Settings Music by WKeane

$\text{♩} = 50$ Eb Alto Sax

5 There is re - fuge in a sea - shell or a star, But
in be - tween no - where. There is peace in the im - mense
10 or the small, be - tween the two, not at all.
15 The pla - net in the sky
the sea - shell on the ground, And
though all heav'n and earth be - tween them lie - no
20 peace is to be found else - where.
Oh you who turn for re - fuge, learn from
25 wo - men who have al - ways known the on - ly
roads that life has shown to be se - cure. How sure

SECURITY

AMLindbergh Settings Music by WKeane

E♭ Alto Sax

30

the path a needle fol - lows, or a star! The near, the far

with what com - pare the light re - flec - ted from a thim - ble's

35

stare un - less on high, Arc - tu - rus' eye? The near, the

far But in be - tween Oh where is com - fort to be seen?

40

There is re - fuge in a sea - shell or a

45

star, But in be - tween no - where.

SPACE

AMLindbergh Settings Music by WKeane

E♭ Saxophone

$\text{♩} = 60$

For beau-ty, for sig-ni-fi-cance it's space We need;
5
and since we have no space to-day In which to frame the
act, the word, the face Of beau-ty, it's no lon-ger beau-ti-ful.
10 *pp* A tree's sig-ni-fi-cant when it's a -
lone, Stan-ding a- gainst the sky's wide o-pen face;
A sail, spark - white u- pon the space of sea, Can pin a whole hor -
15
i- zon in - to place. En- com- passed by the dark,
a can- dle flow'rs. Cre- a- ting space a- round it as it tow'rs,
20 Giv- ing the room a shape, a form, a name;
Sig- ni- fi- cance is born with - in a frame.

SPACE

AMLindbergh Settings Music by WKeane

E♭ Saxophone

25 A word falls in the si - lence like a star,
Sear - ing the emp - ty heav - ens with the scar Of beau - ti -
ful and sol - i - ta - ry flight A - gainst the
dark and speech - less space of night.

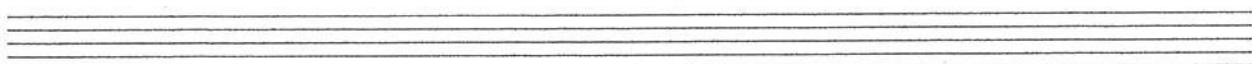
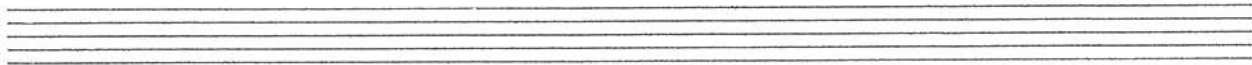
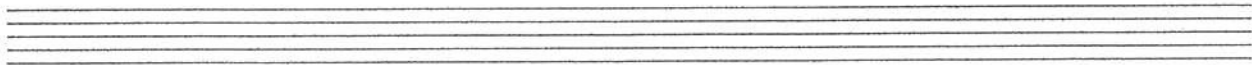
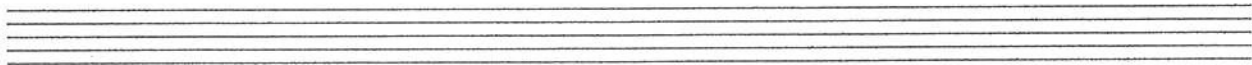
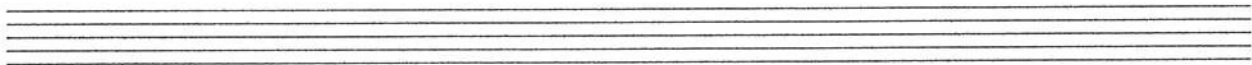
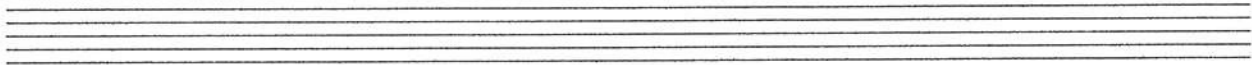

ASCENT

AMLindberg Settings Music by WKeane
(Voice or Alto Saxophone)

♩ = 144

E♭ Saxophone

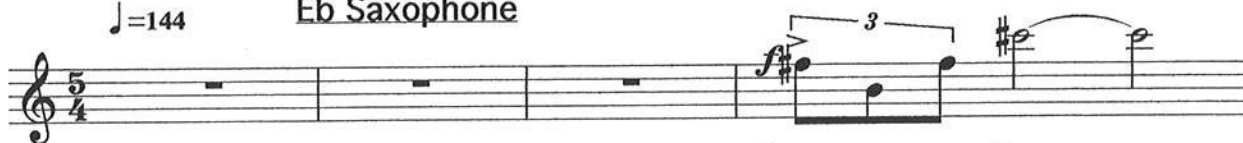

Plunge deep

Plunge deep in - to the sky, O wing of the soul. Reach past the last

pin - na - cle of speech in - to the vast in - ar - ti - cu - late face of si - lence.

f Out - leap the tur - bu - lent

gust from for - est, or the dust spi - ral - ling from the plain, A yel - low

stain, swift - ly e - rased a - gain in trace - less tracts of space.

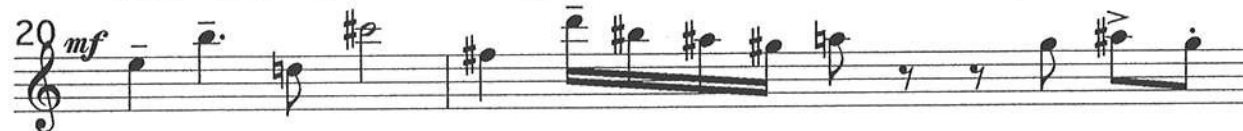

Up, up be - yond the gid - dy peaks of fear, the gla - cial

fields of doubt, the sheer cliffs of de - spair; Climb the steep stair of

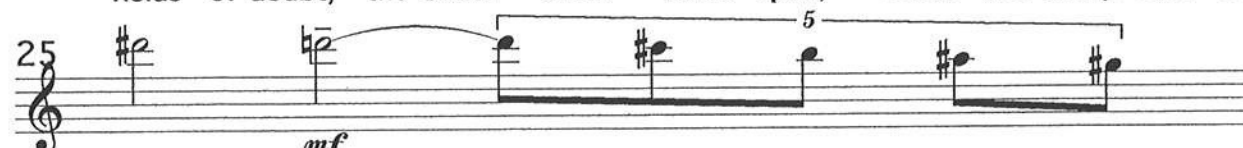

air. *mf* There, where the gim - let

ASCENT

AMLindberg Settings Music by WKeane
(Voice or Alto Saxophone)

screw of height - dri - ven hawk pier - ces the blue, Pur - sue!

$\text{♩} = 120$

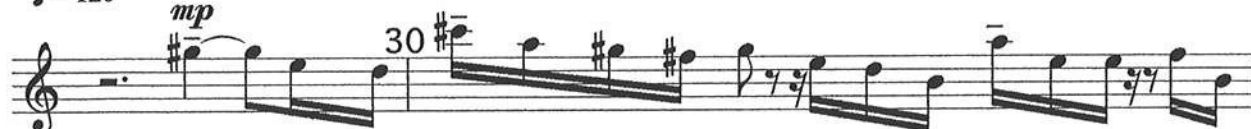

There, where the wing has ceased to beat for its own vic - to - ry or de -

feat, Find, far be - hind the pale cloud - pas - tures of the mind,

the un - bro - ken blind bright - ness of sheer at - mos - phere.

p Here, crys - tal - line, deep, full, se - rene,

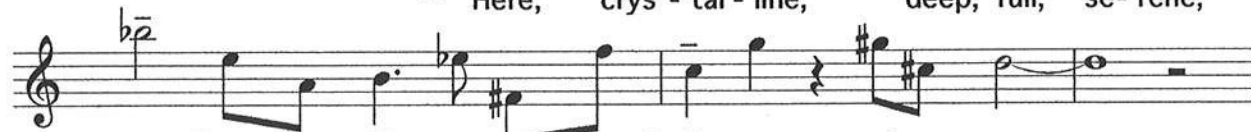

Here flows the still, un - fa - thomed ri - ver of re - pose.

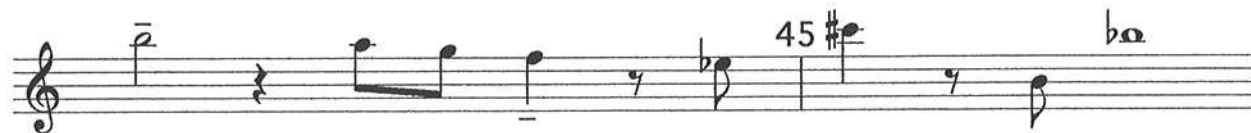

Here out of sight, un - seen but known,

Here glides the stream of com - pas - sion. Here a -

lone may rest the stran - gled breast of long - im - pas - sioned flight.

ASCENT

AMLindberg Settings

Music by WKeane

(Voice or Alto Saxophone)

50

Here soar with more than wing a-bove earth's floor;

Here ride lim - it - less on a tide no hawk has e-ver tried. Here turn

in mar - ble - firm se - cu - ri - ty;

55

Here learn to piv - ot on a nee - dle - point E - ter - ni - ty.

p

Here whole at last a - bove the hal - ting flight that blind - ly

60

rose to gain a hid - den height,

65

Wing of the soul re - pose, se - rene in the stream of

Love.

70

PRESENTIMENT

AMLindbergh Poems

Music by WKeane

D Bass

♩ = 72

fp *mp*

col legno

5 *fp*

10

15 *fp*

SECURITY

AMLindbergh Poems

Music by WKeane

DBass

$\text{♩} = 50$

5

mf *mp* *p*

7

mf *p*

5 3

mp

10

p

mf *p* *fp*

15

mp *mf* *p*

20

mp *p* *fp*

25

mp *p* *mp*

SECURITY

AMLindbergh Poems

Music by WKeane

DBass

SPACE

AM Lindbergh Poems

Music by WKeane

$\text{♩} = 60$ *DBass*
mp
mute+pizz

5

mf 10

f *mp*

15 *mf* *mp*

20 *p* *mf*

25 *mp* *f* *pp*

30 *fp*

ASCENT

AM Lindbergh Poems

Music by WKeane

DBass

♩=144 *detached*

1

5

10

15

20

25

30

35

40

ASCENT

AM Lindbergh Poems

Music by WKeane

DBass

40

legato

p

mp

45

mf *p* *f*

50

mp

55

mf *fp*

60

mf *mp*

65 *detached*

f

70

mf *mp*
